

Plat of Survey

of

Lot 11 in Block 39 of Davis Addition to the Village of Elkhorn,

a subdivision located in the Northeast 1/4 of Section 36, Town 3 North,
Range 16 East, City of Elkhorn, Walworth County, Wisconsin.

Surveyed for: **Norman Papcke**
W7691 Wisconsin Parkway
Delavan, Wisconsin. 53115

Survey Date: September 25, 2013.
Revisions:

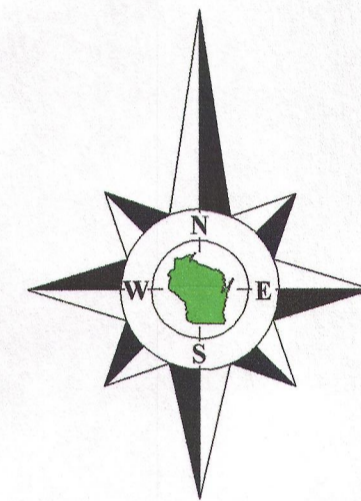
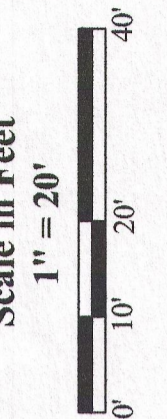

Bearings reference to previous
surveys of record.

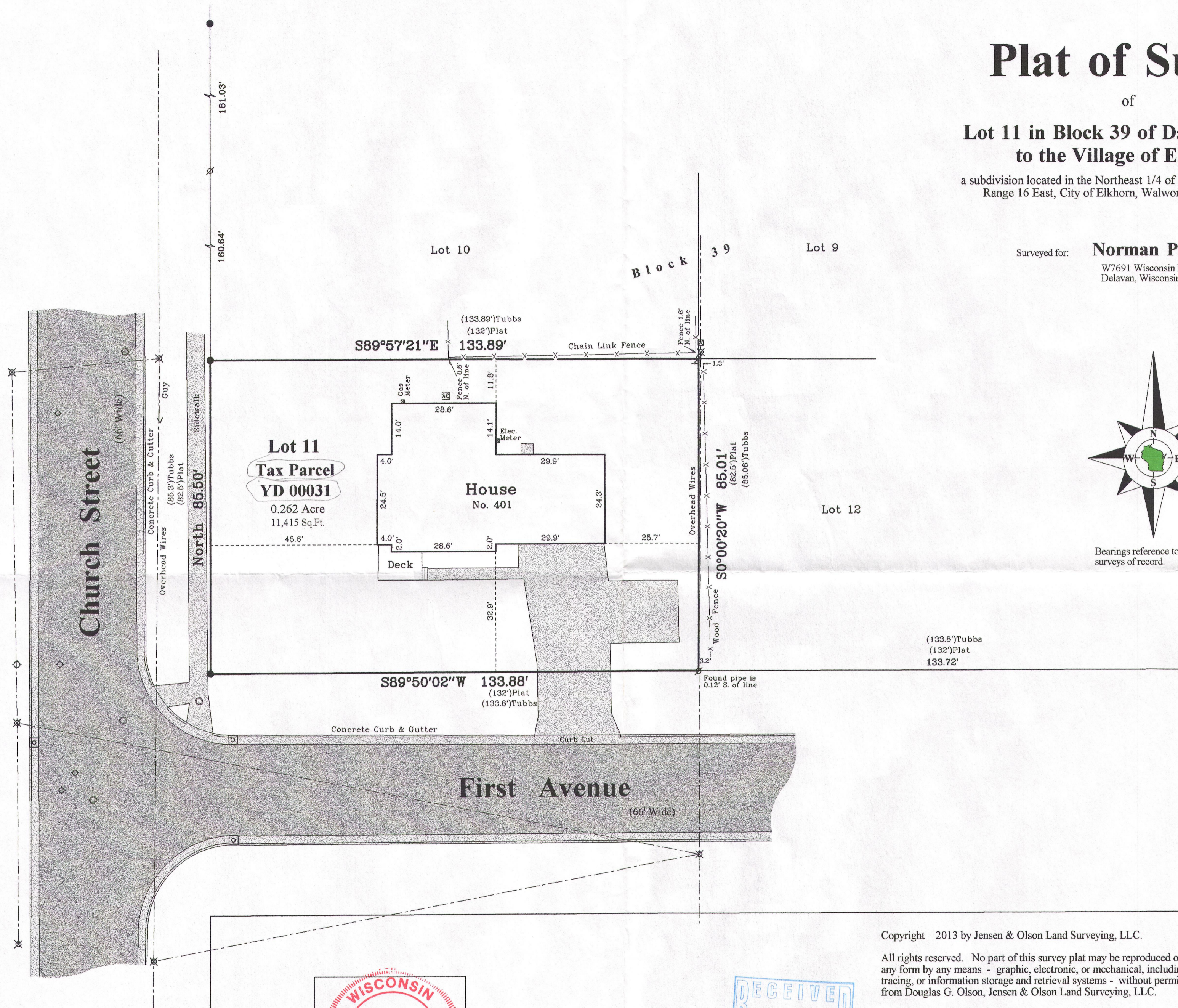

Note:

(88')Plat - Indicates dimension as shown on the Original Plat of the City of Elkhorn.
(88.7')Tubbs - Indicates dimension as shown on Mr. Tubbs' survey of the
City of Elkhorn.

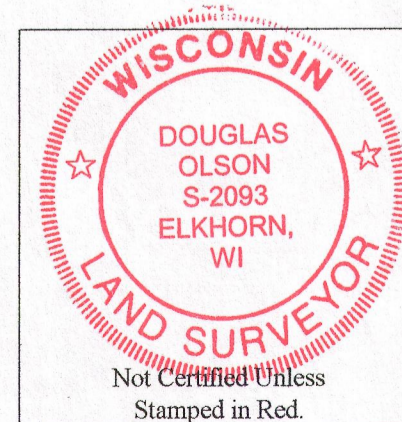

Notes:

- 1) This survey plat is not certified unless signed and sealed in red ink.
- 2) This survey is subject to Wisconsin lien laws. This Plat of Survey is the notice of intent to file lien. Lien waiver required.

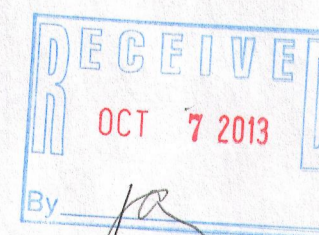

Copyright 2013 by Jensen & Olson Land Surveying, LLC.

All rights reserved. No part of this survey plat may be reproduced or transmitted in any form by any means - graphic, electronic, or mechanical, including photocopying, tracing, or information storage and retrieval systems - without permission in writing from Douglas G. Olson, Jensen & Olson Land Surveying, LLC.

I hereby certify that I have surveyed the above described property and the map hereon is correct to the best of my professional knowledge and belief and shows the size and location of the property, its exterior boundaries, the location and dimensions of all visible structures thereon, boundary fences, apparent easements and roadways and visible encroachments, if any.

This survey is made for the exclusive use of the present owners of the property, and also those who purchase, mortgage or guarantee title thereto, within one year from the date hereof.

Douglas G. Olson
Wisconsin Registered Land Surveyor - 2093

Jensen & Olson Land Surveying, LLC

45 South Wisconsin Street * P.O. Box 322 * Elkhorn, Wisconsin. 53121
Telephone: (262) 723-3434 * Facsimile: (262) 723-8044
Email: jensen.olson@elknet.net

Legend
Found Concrete Monument
Found Iron Pipe
Found Iron Rod
Recorded Information - Basin
Utility Pole
Water Valve
Asphalt Surface
Concrete

Sheet 1 of 1 Sheets
Drawing Name: G:\6-2013\101-2013\101\Plat.sj
Job Reference Number
2013.101

2013.101

004-2398